

Plat of Survey

of
The East line of Lot 1 of Certified
Survey Map No. 1, located in the
Southwest 1/4 of Section 34, Town 4 North,
Range 15 East, Town of Whitewater,
Walworth County, Wisconsin.

Surveyed for: **Vickie Fiedler**
467 Buckingham Boulevard
Whitewater, Wisconsin. 53190

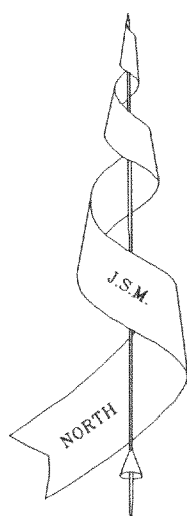

Bearings referenced to the
plat of Grand View Subd.

Lot 1
C.S.M. 1

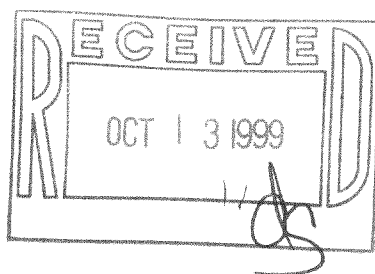

Note: This survey plat is not
certified unless signed
and sealed in red ink.

Note: This survey is subject to Wisconsin lien laws.
This Plat of Survey is the notice of intent
to file lien. Lien waiver required.

Copyright © 1999 by Jensen & Olson Land Surveying, LLC

All rights reserved. No part of this survey plat may be reproduced
or transmitted in any form by any means - graphic, electronic, or
mechanical, including photocopying, tracing, or information storage
and retrieval systems - without permission in writing from Douglas G.
Olson, Jensen & Olson Land Surveying, LLC.

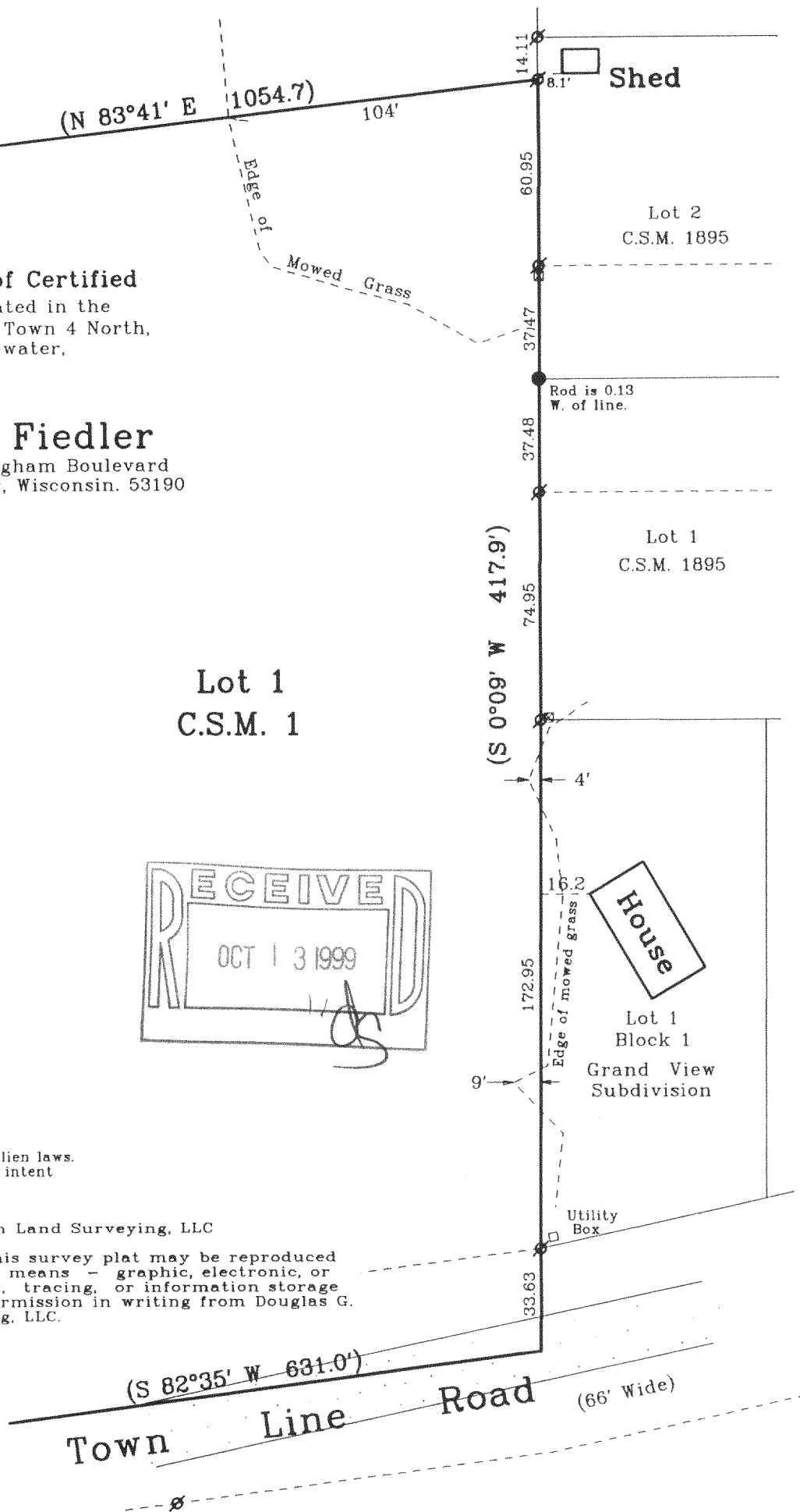
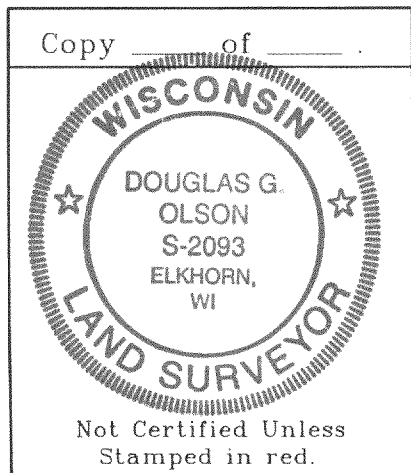

I, Douglas G. Olson, Wisconsin Registered Land Surveyor, do
hereby certify that this survey was performed by me, or under my
direction in full compliance with the owner's / agent's instructions
and Chapter A-E 7 of the Wisconsin Administrative Code "Minimum
Standards for Property Surveys"; and that this map is as accurate
representation thereof to the best of my knowledge and belief.

Date: 8-26-99

Douglas G. Olson R.L.S. 2093

Jensen & Olson Land Surveying, LLC

45 South Wisconsin Street P.O. Box 322
Elkhorn, Wisconsin. 53121
Telephone (414) 723-3434
Facsimile (414) 723-8044

Mapping Date: Aug. 26, 1999

Revisions:

Sheet 1 of 1 Sheets

Job Reference No.

1999.084

Legend

- Ø Found Iron Pipe
- Found Iron Rod
- () Recorded Information
- ⊗ Utility Pedestal
- ▨ Asphalt Surface

Scale in feet: 1" = 50'



DA-1-1 415-721